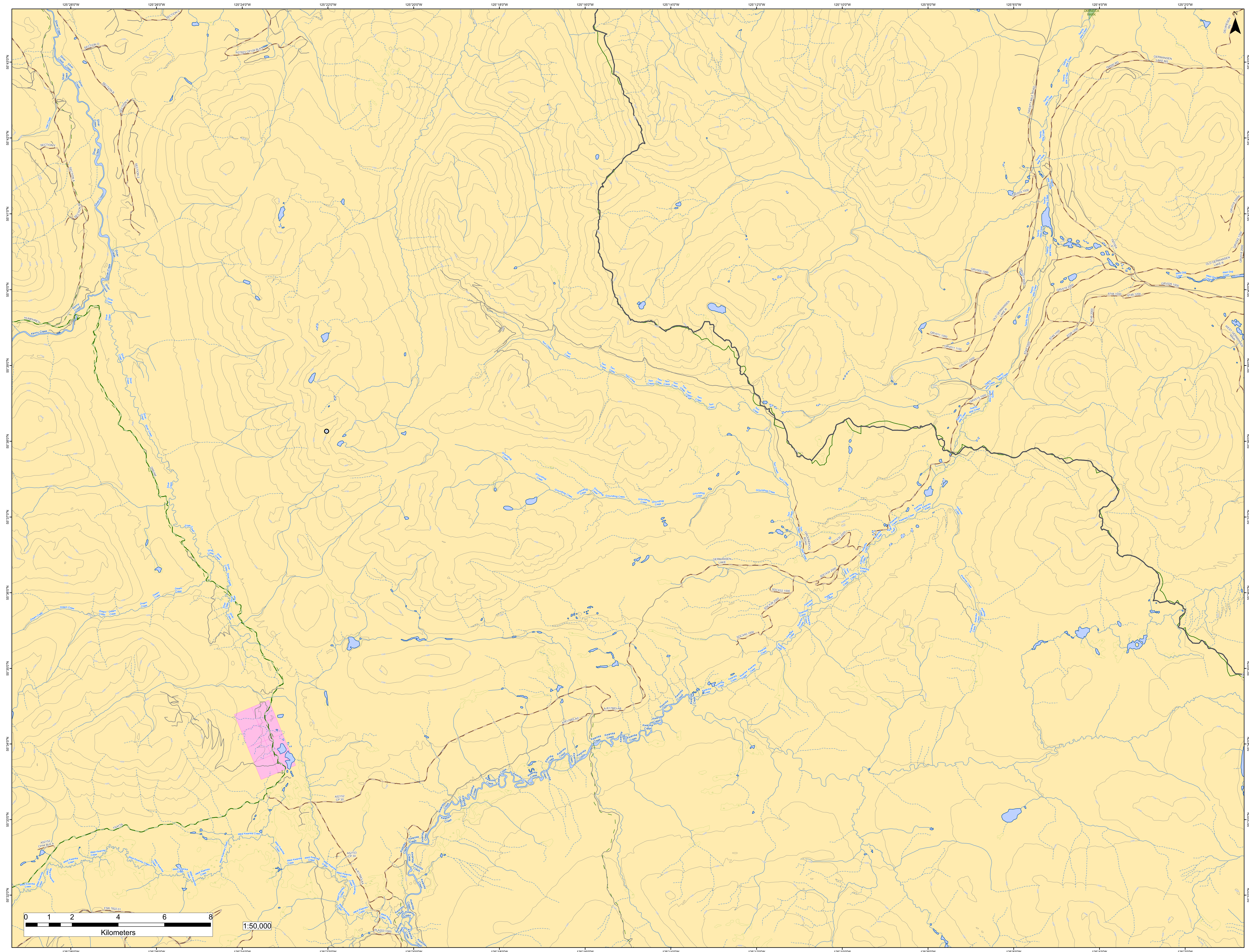
125°28'0"W
125°26'0"W
125°24'0"W
125°22'0"W
125°20'0"W
125°18'0"W
125°16'0"W
125°14'0"W
125°12'0"W
125°10'0"W
125°8'0"W
125°6'0"W
125°4'0"W
125°2'0"W
55°43'0"N
55°42'0"N
55°41'0"N
55°40'0"N
55°39'0"N
55°38'0"N
55°37'0"N
55°36'0"N
55°35'0"N
55°34'0"N
55°33'0"N
55°32'0"N
N
OMINECA PARK
DELWIESER M/L
GERMANSEN LAKE M/L
TM500 RD
TWENTY MILE ROAD
Twenty Mile Creek
GRV003.1000
GRV009.1000
GRV011.3000
GRV011.1000
GRV011.1100
GRV011.2000
GRV015.1000
GRV016.2000
GRV026.1000
GRV018.10000
GRV042.1200
GRV018.2000
OLD GERMANSEN LAKE R
TM100A S
West Dog Creek
6748.1000
6748.1200
6748.2000
6749.1000
6749.1100
6749.1200
WEST GERMANSEN MAIN
SECTION C
SECTION O
SECTION B
SECTION Y
SECTION F
SECTION A
SECTION Z
SECTION M
A27823 CP109 BLK A
Silver Creek
Vital Creek
Kenny Creek
HUMPHREY
DREAM
Dream Creek
Twin Creek
Groundhog Creek
GROUNDHOG ROAD
GERMANSEN LAKE
SDCX35.2000
SDCX34.2000
SDCX32.1000
SDCX38.2000
SDCX40.1000
Kwanika Creek
A-R17883-AB
A-R17883-AC
A-R17883-AA
A52152 CP 30
A52153 CP 30
A52152 CP44 BLK A
TSAYTA
West Kwanika Creek
FSR 7822.01
PLA203.1000
0 1 2 4 6 8
Kilometers
1:50,000